

Selected Ward Based Health Statistics for the Joint Strategic Needs Analysis

The first five attached figures consist of charts which show two ward-based maps,

- The top map (consistent to all sheets) shows ward ranking (by 20% quintile) in the 2007 index of deprivation.
- The lower map shows ward rankings (by 20% quintile) for the selected health topic
- The scatter graph on the right shows the strength of the correlation between deprivation and the statistic in question.
- There is a strong positive relationship with deprivation in all the mortality statistics shown but a contrast in admission statistics between, for example, alcohol-related admissions and admissions for hip replacements.

The final map gives the directly standardised All Age All Cause mortality rates by ward with figures for 2005-7.

Tables giving all the relevant figures are available as part of the JSNA datapack and associated on-line support.

Mike Simpkin
Public Health Strategy Manager
Leeds Adult Social Services

1. Smoking related deaths and deprivation
2. Infant Mortality and deprivation
3. Alcohol-related admissions and deprivation
4. Childhood accident admissions and deprivation
5. Hip replacement admissions and deprivation
6. All age All Cause Mortality DSR by Ward

**City of Leeds
Management Areas**

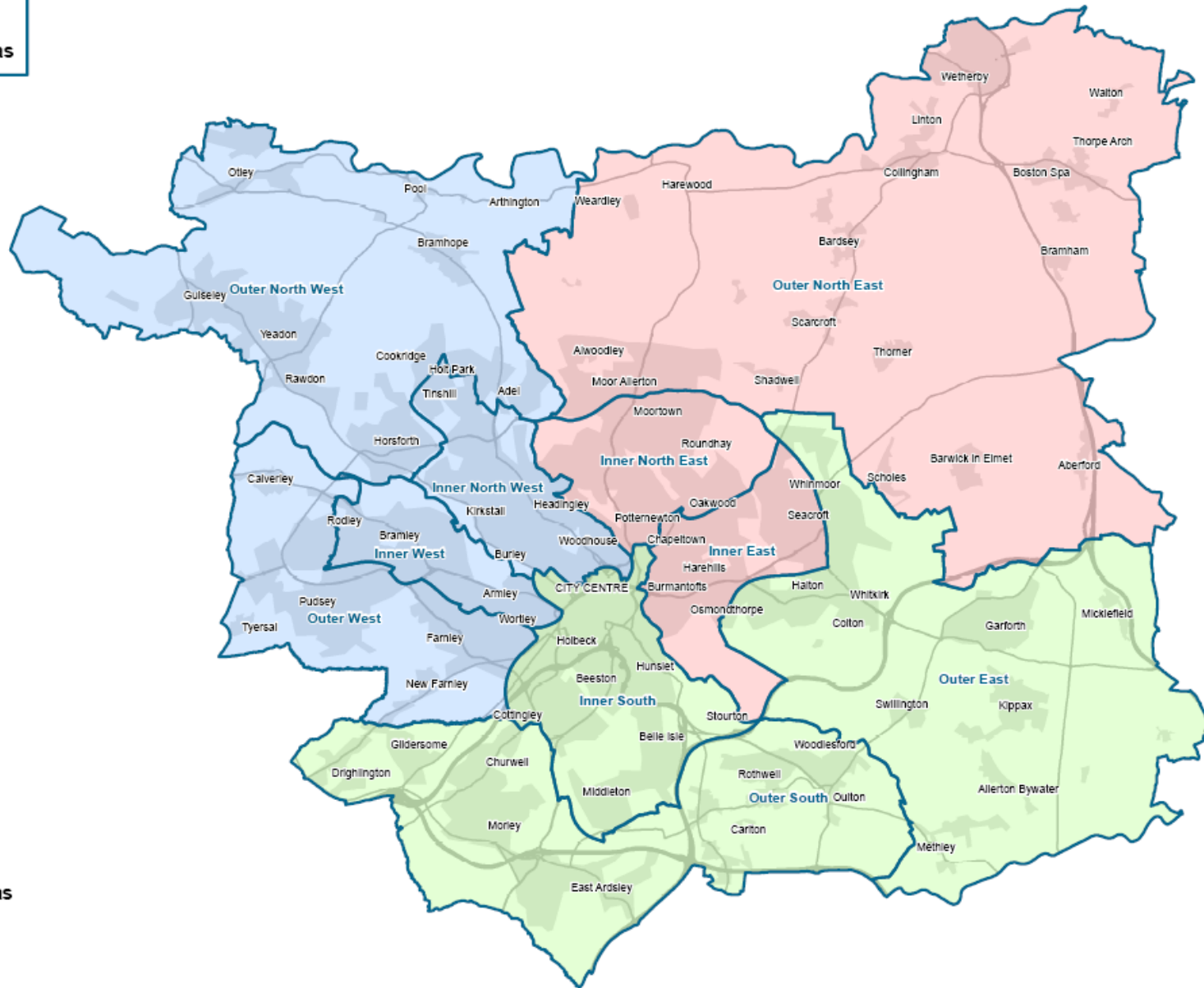

Legend

Committee Areas

Management Areas

East North East

South East

West North West



PRODUCED BY NEIGHBOURHOOD SERVICES, LEEDS CITY COUNCIL

This map is based upon the Ordnance Survey's Digital Data with the permission of the Ordnance Survey on behalf of the Controller of Her Majesty's Stationary Office
 © Unauthorised reproduction infringes Crown Copyright and may lead to prosecution or civil proceedings
 © Crown Copyright. All rights reserved. Leeds City Council O.S. Licence No. 100019567 (2008)

REF : PRCMPLD : CTYWDE : A3-003a



Wards by Area Committee

South East Leeds Area Committee

- Inner South = City and Hunslet, Beeston and Holbeck, Middleton Park
- Outer South = Morley North, Morley South, Ardsley and Robin Hood, Rothwell
- Outer East = Cross Gates and Whinmoor, Temple Newsam, Garforth and Swillington, Kippax and Methley

West North West Leeds Area Committee

- Inner West = Armley, Bramley and Stanningley
- Inner North West = Weetwood, Kirkstall, Headingley, Hyde Park and Woodhouse
- Outer West = Farnley and Wortley, Pudsey, Calverley and Farsley
- Outer North West = Horsforth, Guiseley and Rawdon, Otley and Yeadon, Adel and Wharfedale

East North East Leeds Area Committee

- Inner East = Burmantofts and Richmond Hill, Gipton and Harehills, Killingbeck and Seacroft
- Inner North East = Chapel Allerton, Moortown, Roundhay
- Outer North East = Alwoodley, Harewood, Wetherby

Smoking related deaths and deprivation

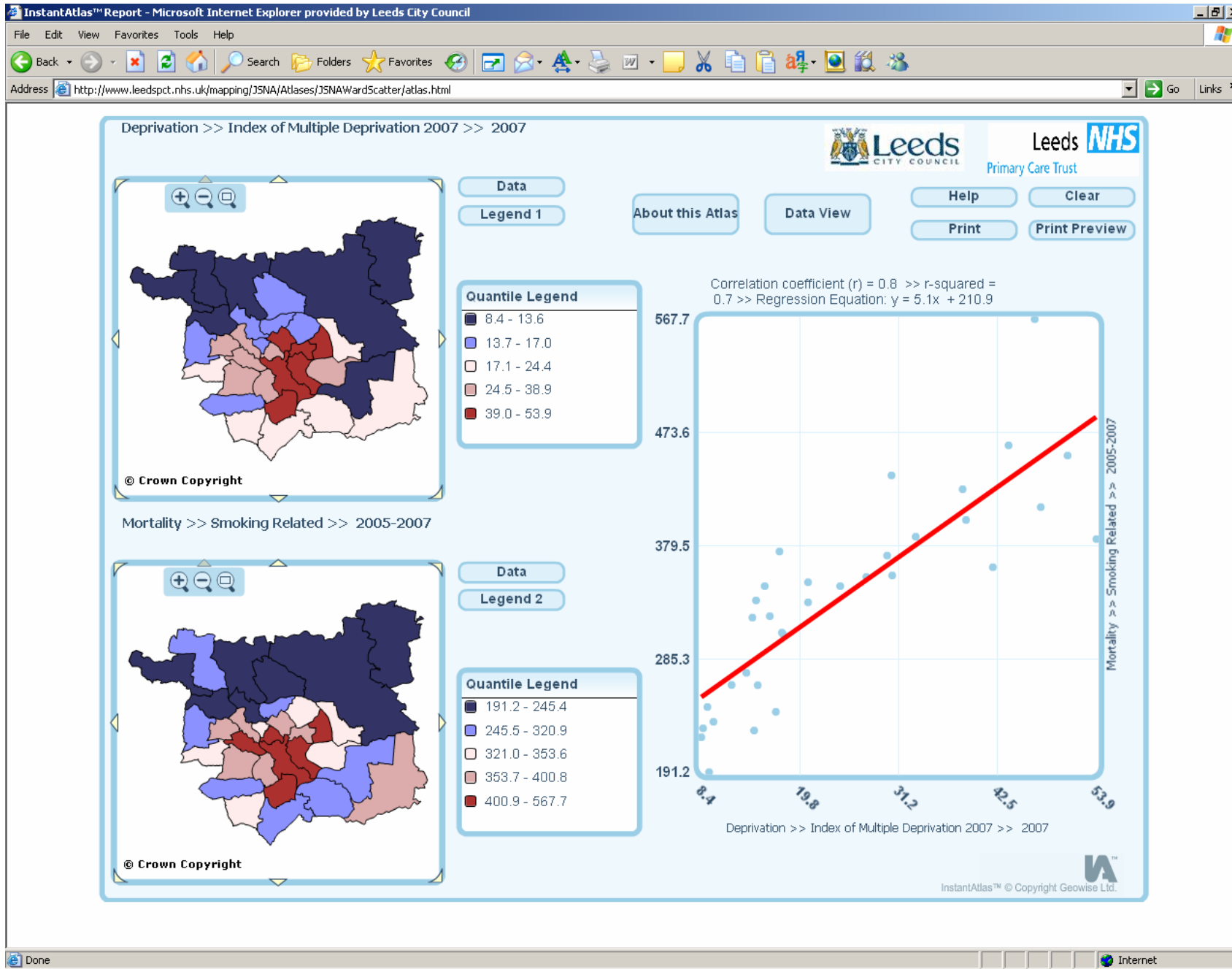

	Smoking Related (2003-2005)	Smoking Related (2004-2006)	Smoking Related (2005-2007)
Adel and Wharfedale	1207.2	1137.6	1102.2
Alwoodley	1103.2	980.8	976.1
Ardsley and Robin Hood	1895.9	1654.7	1537.8
Armley	1829.3	1863.8	1936
Beeston and Holbeck	1919	1861.7	1690.6
Bramley and Stanningley	2160.5	2246.9	2193.5
Burmantofts and Richmond Hill	2108.4	1919.1	1849.2
Calverley and Farsley	1326.5	1332.6	1354.5
Chapel Allerton	1312.2	1244.4	1275.5
City and Hunslet	2339.9	2230	2002.4
Cross Gates and Whinmoor	1601.4	1555	1555.5
Farnley and Wortley	1622.9	1758.5	1752.1
Garforth and Swillington	1331.6	1345.4	1264.8
Gipton and Harehills	1914.6	1797.1	1740.6
Guseley and Rawdon	1259.8	1192.9	1202.7
Harewood	1075.4	1072.7	1061.1
Headingley	1264.5	1117.7	1002.3

	Smoking Related (2003-2005)	Smoking Related (2004-2006)	Smoking Related (2005-2007)
Horsforth	1330.6	1227.4	1129.1
Hyde Park and Woodhouse	1730.2	1658.1	1725.8
Killingbeck and Seacroft	2229.8	2042.5	1938.7
Kippax and Methley	1574.8	1501.8	1345.7
Kirkstall	1564.3	1602.1	1608.2
Middleton Park	2130.5	1863.8	1660.7
Moortown	1514.7	1323.7	1223.3
Morley North	1512.1	1475	1353.2
Morley South	1738.9	1782.8	1635.2
Otley and Yeadon	1345.7	1322.6	1262.7
Pudsey	1427.1	1465.9	1433.3
Rothwell	1658	1539.4	1441.2
Roundhay	1197	1089.6	945.7
Temple Newsam	1700.5	1659.8	1657.9
Weetwood	1155.1	1132.9	1163.4
Wetherby	1252.8	1198.8	1207.3

Infant Mortality and deprivation

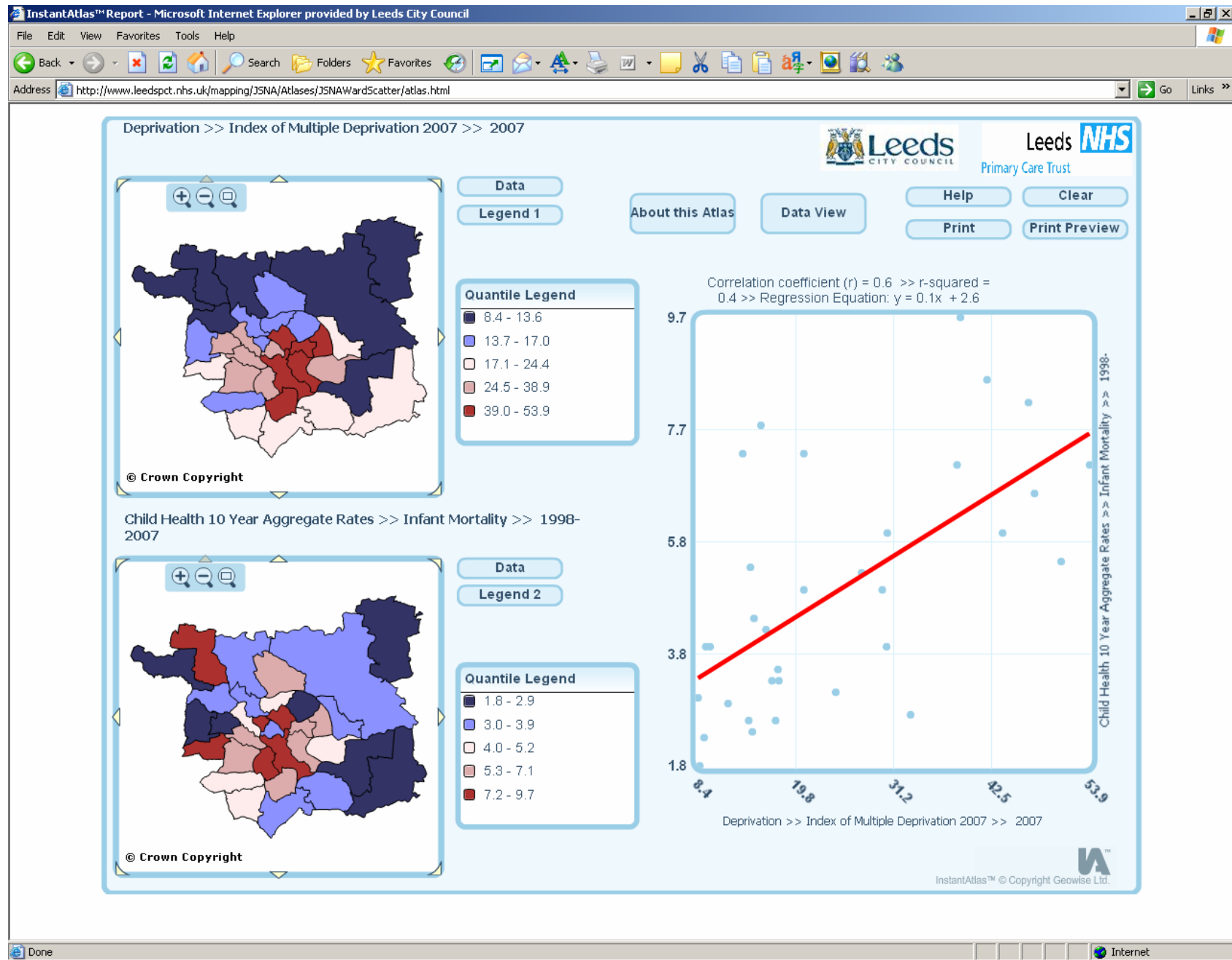

	Infant Mortality (2001-2003)	Infant Mortality (2002-2004)	Infant Mortality (2003-2005)	Infant Mortality (2004-2006)	Infant Mortality (2005-2007)
Adel and Wharfedale	1.7	3.3	3.6	5.8	8
Alwoodley	4.3	4.1	2.8	1.4	7.3
Ardsley and Robin Hood	7.7	6.3	6.4	2.6	2.5
Armley	1.9	2.8	8.5	13	15.3
Beeston and Holbeck	13.8	12.6	9.8	6.6	7.4
Bramley and Stanningley	4.3	3.3	1.1	2.2	3.4
Burmantofts and Richmond Hill	5.1	6.9	7.2	4.4	6.4
Calverley and Farsley	2.7	4	1.3	2.9	1.5
Chapel Allerton	7.7	4.8	7.6	8	11.3
City and Hunslet	8.4	7.2	6.7	8.2	9.3
Cross Gates and Whinmoor	2.9	2.8	2.6	2.6	2.7
Farnley and Wortley	5.5	4.3	7.6	7	8.5
Garforth and Swillington	3.8	2	2	3.9	3.8
Gipton and Harehills	7.1	6.6	6.9	7.4	10.3
Guiseley and Rawdon	5.5	5.2	5.7	1.5	0
Harewood	0	0	2.2	3.9	5.9
Headingley	11.4	10.4	5	4.9	9.5
Horsforth	4.6	6.2	4.5	4.8	1.7
Hyde Park and Woodhouse	3.4	1.6	1.7	0	3.9
Killingbeck and Seacroft	6.6	7.8	3.8	6.6	8.3

	Infant Mortality	Infant Mortality	Infant Mortality	Infant Mortality	Infant Mortality
	(2001-2003)	(2002-2004)	(2003-2005)	(2004-2006)	(2005-2007)
Kippax and Methley	0	0	4.5	4.5	4.5
Kirkstall	9.2	6.8	3.3	1.6	1.7
Middleton Park	6.6	6.8	5.3	6.3	4.6
Moortown	6	4.8	4.9	5.4	4.4
Morley North	6.7	6.5	3.9	1.3	0
Morley South	6.7	8.9	6.5	5.3	5.5
Otley and Yeadon	6	4.6	9.1	11.8	13.3
Pudsey	9.9	8.6	10.9	8.1	6.8
Rothwell	1.6	2.9	3	4.8	5
Roundhay	1.2	2.4	2.5	4	2.9
Temple Newsam	3.8	1.2	2.5	1.4	1.4
Weetwood	5.2	3.3	1.7	1.7	2
Wetherby	3.9	6	4	2	0

Alcohol-related admissions and deprivation

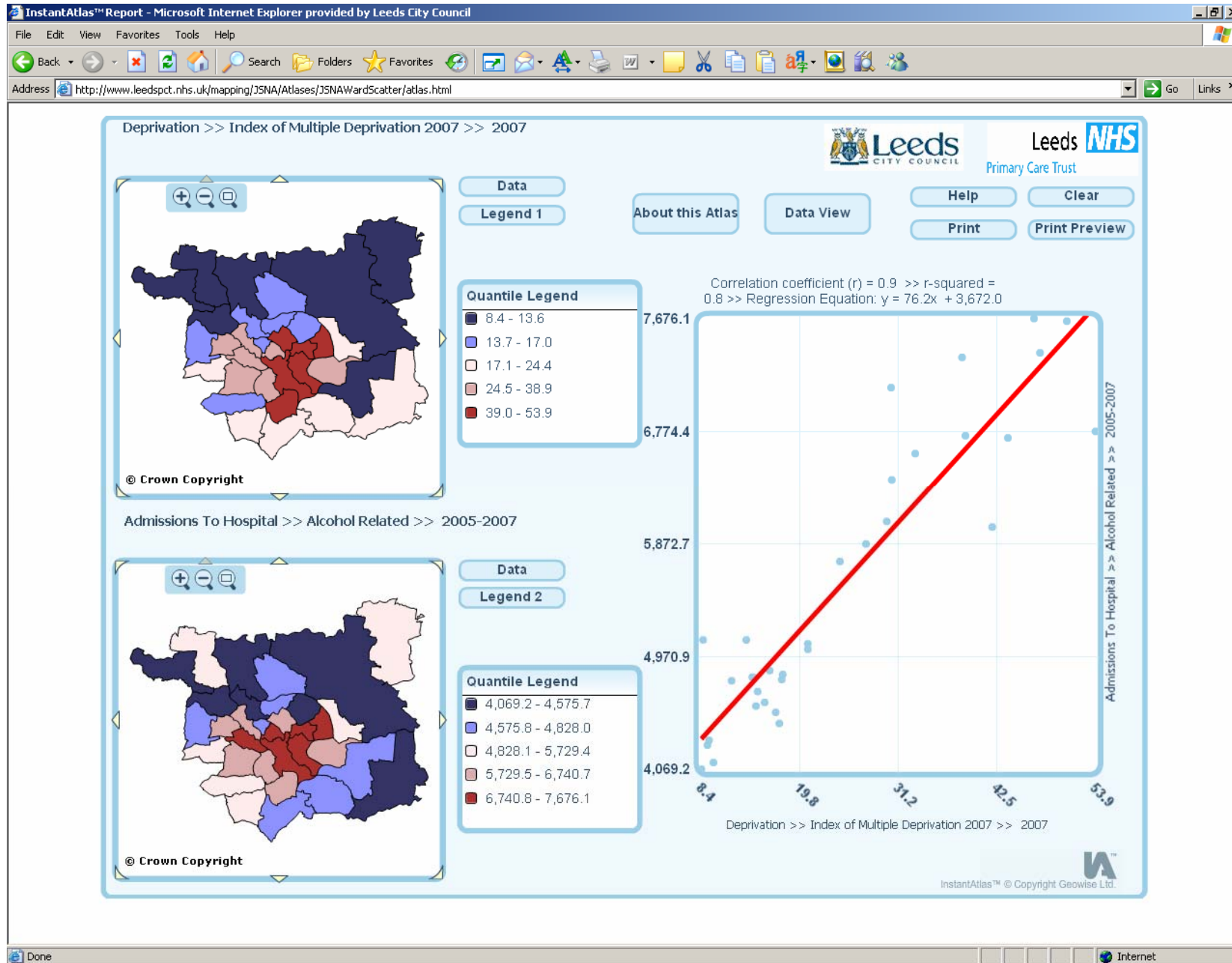

	Alcohol Related (2003-2005)	Alcohol Related (2004-2006)	Alcohol Related (2005-2007)
Adel and Wharfedale	3861.6	4191	4301
Alwoodley	3965.1	4358.2	4801.9
Ardsley and Robin Hood	4565.3	4570.8	4787
Armley	6627.2	7099.3	7364.5
Beeston and Holbeck	6138	6708.1	6740.7
Bramley and Stanningley	5878.1	6380.9	6598.5
Burmantofts and Richmond Hill	7095.8	7268.1	7653.9
Calverley and Farsley	4490.2	4784.9	4807.2
Chapel Allerton	5381	5618.3	6005
City and Hunslet	7811	7802.9	7676.1
Cross Gates and Whinmoor	4976.9	5195.7	5729.4
Farnley and Wortley	5448.9	6028.4	6388.4
Garforth and Swillington	4061.1	4341.3	4777.2
Gipton and Harehills	6512.3	6569.6	6775.5
Guiselley and Rawdon	3957.3	4168.8	4263.6
Harewood	3637.7	3913.5	4069.2
Headingley	4596.3	4724.9	4604.2

	Alcohol Related (2003-2005)	Alcohol Related (2004-2006)	Alcohol Related (2005-2007)
Horsforth	3916.6	4102.8	4123.1
Hyde Park and Woodhouse	6246.4	6746.3	7123.8
Killingbeck and Seacroft	6814.7	6993.4	7402
Kippax and Methley	4507.3	4425.2	4435.3
Kirkstall	5534	5823.9	6050.9
Middleton Park	6192.9	6313.5	6723.2
Moortown	4295.5	4452.1	4690.3
Morley North	4650.1	4873.7	4858.9
Morley South	5153.7	5099.5	5027.8
Otley and Yeadon	4333.6	4821.1	5103
Pudsey	4855	5083	5072.5
Rothwell	4612.2	4773	4828
Roundhay	4449.5	4501.1	4575.7
Temple Newsam	5160.7	5543.9	5871
Weetwood	4184.2	4372.5	4525.4
Wetherby	4673.2	4939.2	5103.2

Childhood accident admissions and deprivation

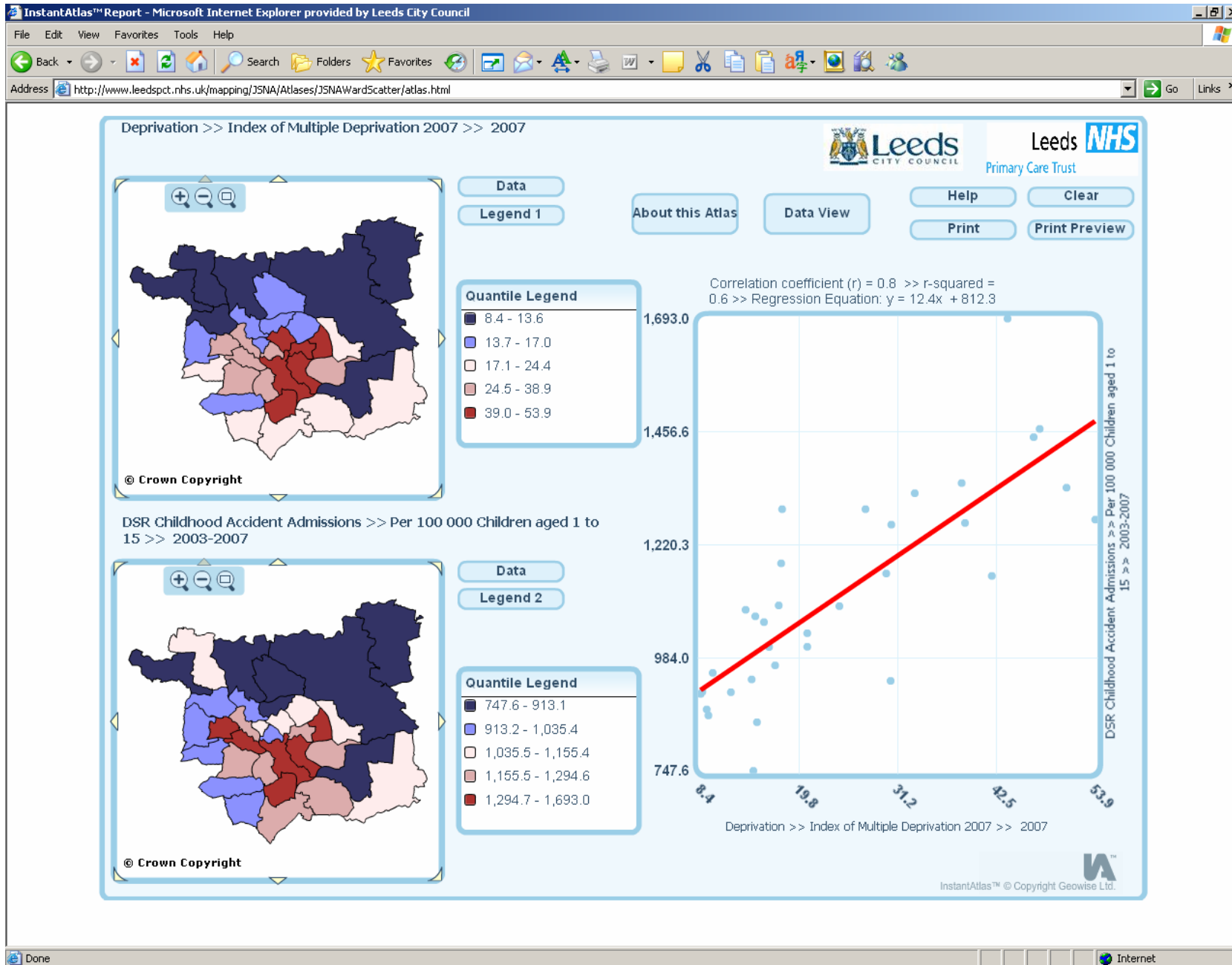

	<u>Per 100 000 Children aged 1 to 15 (2001-2005)</u>	<u>Per 100 000 Children aged 1 to 15 (2002-2006)</u>	<u>Per 100 000 Children aged 1 to 15 (2003-2007)</u>
Adel and Wharfedale	717.5	811.6	863.6
Alwoodley	754.6	736.3	747.6
Ardsley and Robin Hood	1266.5	1244.6	1181.2
Armley	1359.8	1391.1	1349.3
Beeston and Holbeck	1265.9	1291.3	1265.8
Bramley and Stanningley	1369.8	1344.1	1327.7
Burmantofts and Richmond Hill	1312.9	1347	1339.4
Calverley and Farsley	924.1	966.9	938.7
Chapel Allerton	1183.5	1175.1	1155.4
City and Hunslet	1466.4	1491.9	1445.1
Cross Gates and Whinmoor	1083.6	1120.4	1091.8
Farnley and Wortley	1221.3	1243.1	1262
Garforth and Swillington	845.5	889.1	912.1
Gipton and Harehills	1277.7	1267.6	1272.9
Guiselley and Rawdon	828.6	804.5	876.1
Harewood	774	865.8	908.3
Headingley	1156.3	1152.7	1058.7

	<u>Per 100 000 Children aged 1 to 15 (2001-2005)</u>	<u>Per 100 000 Children aged 1 to 15 (2002-2006)</u>	<u>Per 100 000 Children aged 1 to 15 (2003-2007)</u>
Horsforth	830.1	901.9	952.5
Hyde Park and Woodhouse	982.3	930.9	935.7
Killingbeck and Seacroft	1390.9	1473.6	1462.5
Kippax and Methley	1249.2	1244.3	1093.4
Kirkstall	1170.9	1197	1160
Middleton Park	1661.6	1670.9	1693
Moortown	790.8	816.9	849.4
Morley North	1076.2	1066.2	1006.7
Morley South	1014.4	1046.6	1007.2
Otley and Yeadon	1008.1	1068.2	1084.6
Pudsey	979.7	1018.6	1035.4
Rothwell	1313.7	1266.6	1294.6
Roundhay	1080.3	1123.1	1070.8
Temple Newsam	1253.2	1222.6	1294.5
Weetwood	858.8	907.3	968
Wetherby	843.6	856.6	913.1

Hip replacement admissions and deprivation

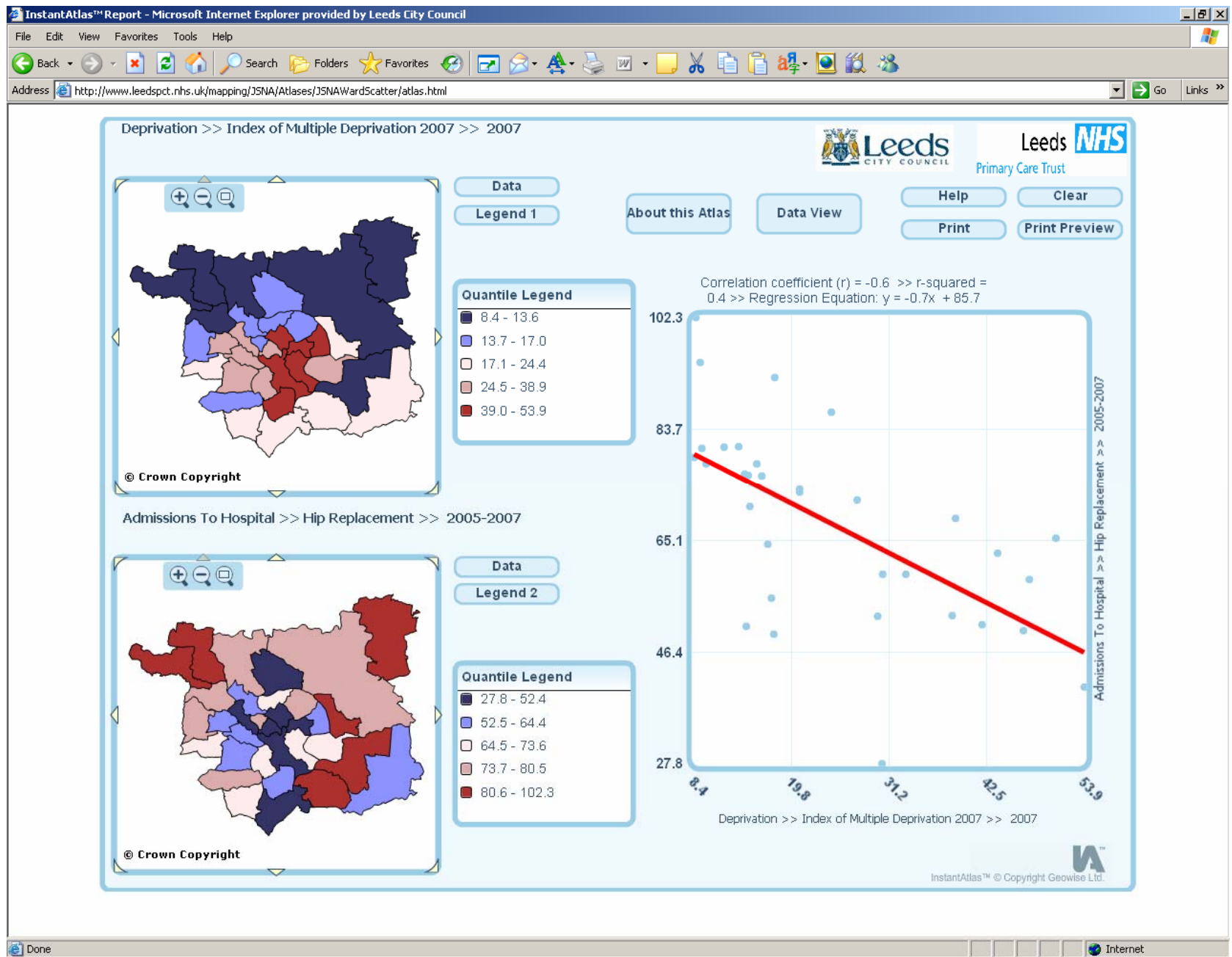

	Hip Replacement (2003-2005)	Hip Replacement (2004-2006)	Hip Replacement (2005-2007)
Adel and Wharfedale	54.5	66.3	80.5
Alwoodley	50.4	47.1	50.7
Ardsley and Robin Hood	47.5	52.6	49.4
Armley	44.3	55.3	52.5
Beeston and Holbeck	39.6	57.1	68.7
Bramley and Stanningley	40.5	45.5	59.4
Burmantofts and Richmond Hill	60.6	71.1	65.4
Calverley and Farsley	45	60.8	76.2
Chapel Allerton	43.3	43.5	51
City and Hunslet	42.1	46	50
Cross Gates and Whinmoor	64	86.2	86.5
Farnley and Wortley	53.7	55.4	59.4
Garforth and Swillington	69.1	72.7	80.7
Gipton and Harehills	37.8	32.4	40.6
Guseley and Rawdon	64.7	81	94.8
Harewood	70.8	71.5	79
Headingley	50	49.1	77.9

	Hip Replacement (2003-2005)	Hip Replacement (2004-2006)	Hip Replacement (2005-2007)
Horsforth	55.7	63	77.9
Hyde Park and Woodhouse	19.5	30.1	27.8
Killingbeck and Seacroft	62.5	67.2	58.5
Kippax and Methley	74.3	70.6	55.4
Kirkstall	42.4	44	52.4
Middleton Park	33.2	49.1	62.9
Moortown	66.3	72.3	70.7
Morley North	63.8	70.9	75.9
Morley South	48	58.3	73.1
Otley and Yeadon	76.1	79.9	80.8
Pudsey	54.8	62.6	73.6
Rothwell	63.8	67.9	92.3
Roundhay	61.5	79.7	76
Temple Newsam	64.3	72.4	71.8
Weetwood	66.7	63.8	64.4
Wetherby	105.9	121.9	102.3

Leeds: All Age All Cause Mortality 2005-7 Directly Standardised Rates by Ward

City and Hunslet	986
Middleton Park	784
Hyde Park and Woodhouse	762.6
Armley	761.7
Burmantofts and Richmond Hill	759.3
Beeston and Holbeck	734.9
Killingbeck and Seacroft	722.1
Gipton and Harehills	696.2
Kippax and Methley	695.9
Bramley and Stanningley	684.1
Farnley and Wortley	648.9
Kirkstall	639.6
Chapel Allerton	638.9
Temple Newsam	638.9
Roundhay	634.2
Headingley	623.8
Cross Gates and Whinmoor	605
Pudsey	603.1
Morley South	601.2
Morley North	598.6
Calverley and Farsley	587.3
Rothwell	572.7
Ardsley and Robin Hood	560.2
Moortown	550.9
Garforth and Swillington	526.8
Otley and Yeadon	515.6
Guiseley and Rawdon	508.4
Horsforth	489.3
Weetwood	460.9
Wetherby	437.6
Alwoodley	426.8
Harewood	415.6
Adel and Wharfedale	386.2
Leeds	601.5
Leeds Deprived*	787.3
Leeds Not Deprived	551.7
* Super Output Areas in the most Deprived 10% nationally and targeted In the Leeds Strategic Plan	

